

SHEET 10

SHEET 12

SHEET 13

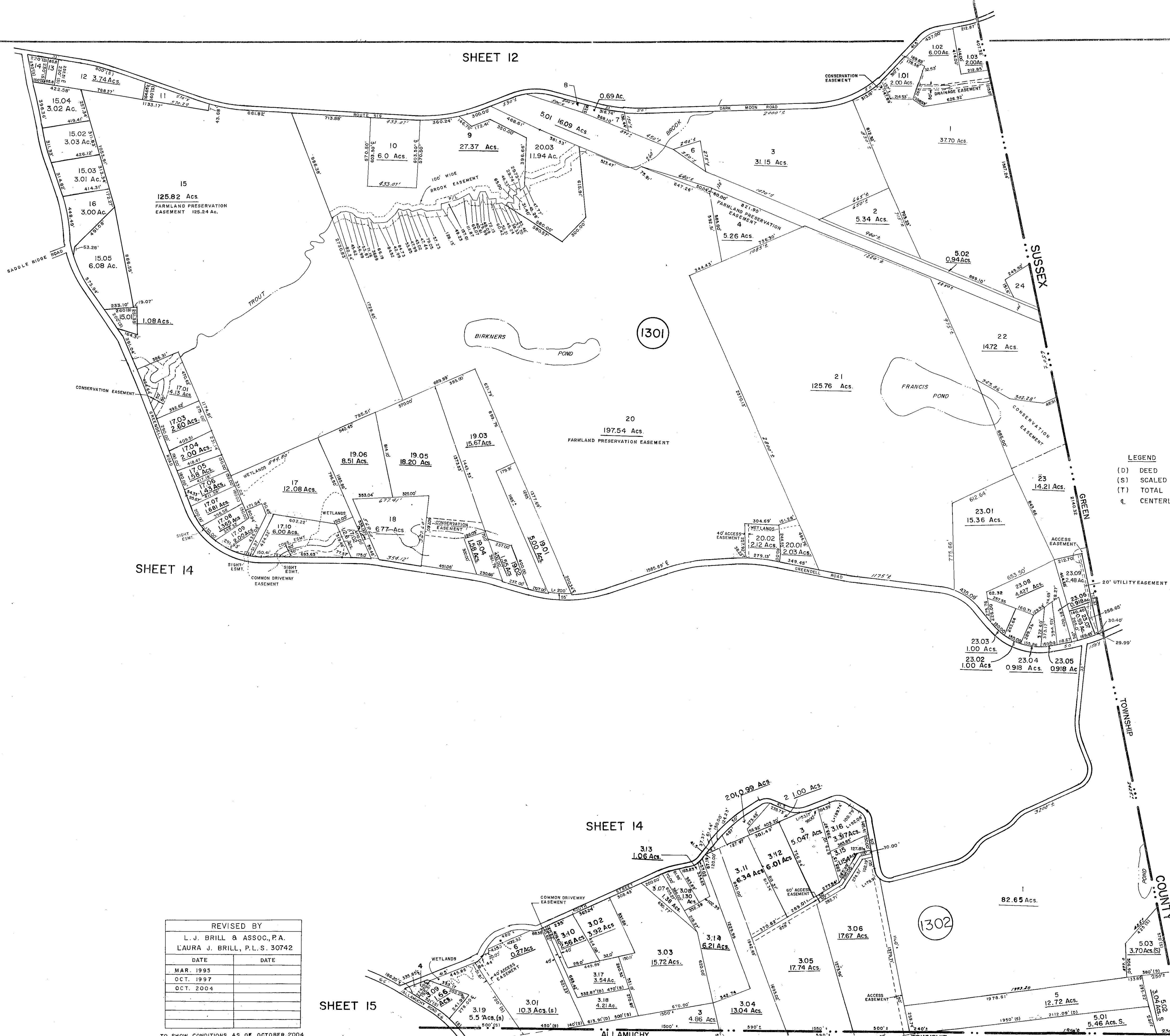

DATE	DATE
JULY 29, 1986	
JAN 29, 1987	
FEB 9, 1987	
NOV 10, 1987	
REVISED	
DELAWARE VALLEY ASSOCIATES, INC. DANIEL E. KENT, III - L.S. # 14918	

LEGEND
 (D) DEED
 (S) SCALED
 (T) TOTAL
 CL CENTERLINE

DATE	DATE
MARCH, 1973	JAN. 14, 1981
FEB. 10, 1977	OCTOBER 15, 1981
NOV. 23, 1977	JUNE 20, 1983
NOV. 30, 1977	JUNE 27, 1984
MAY 25, 1979	APRIL 3, 1985
JAN. 22, 1980	JANUARY 24, 1986
DEC. 30, 1980	JANUARY 27, 1986
REVISED	
DELAWARE VALLEY ASSOCIATES, INC. DANIEL E. KENT, III - L.S. # 14918	

TAX MAP
 FRELINGHUYSEN TWP.
 WARREN COUNTY,
 NEW JERSEY

SCALE: 1" = 400' DATE: 5-62

J. L. JACOBS & COMPANY
 53 WEST JACKSON BOULEVARD
 CHICAGO 4, ILLINOIS

REVISED: *[Signature]*

INDEX SHEET LEGEND	
(25)	SHEET NUMBER
12	BLOCK NUMBER
-----	SHEET LIMIT

NEW JERSEY DEPARTMENT OF THE TREASURY
 DIVISION OF TAXATION
 ENGINEERING & RAILROAD TAX BUREAU
 APPROVED AS A TAX MAP PURSUANT TO THE
 PROVISIONS OF CHAPTER 175, LAWS OF 1913, ETC.
 FOR THE DIRECTOR, DIVISION OF TAXATION
 BY *[Signature]* STATE SUPERVISOR
 DATE NOV 8 1982 SERIAL NO. 372

REVISED BY	
L. J. BRILL & ASSOC., P.A. LAURA J. BRILL, P.L.S. 30742	
DATE	DATE
MAR. 1993	
OCT. 1997	
OCT. 2004	

TO SHOW CONDITIONS AS OF OCTOBER, 2004